

# Application Form

Name of Student: .....

Member Number\*: .....

Email: .....

Mobile Number: .....

Date of Birth: .....

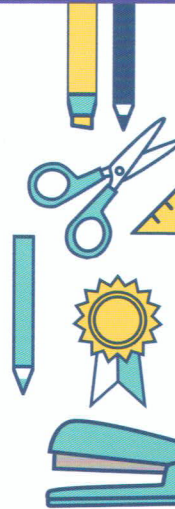

\*Please note that the student must be a member of St. Jarlath's Credit Union before submitting their entry and the bursary will be payable into their Credit Union Account.

## Educate360 Bursary Terms & Conditions

1. Entrants must be a member of St. Jarlath's Credit Union in their own right on or before date of entry.
2. Entrants must be completing their leaving certificate and pursuing third level education in the coming academic year.
3. Applications will be accepted between 26 / 4 / 2019 and 19 / 8 / 2019.
4. Draw will be made on 30 / 8 / 2019.
5. 20 awards of €1,000 each will be awarded to members of St Jarlaths Credit Union who are sitting their Leaving Certificate in June 2019.
6. The Bursary for €1,000 is open to any student starting a full time further education course in 2019.
7. The successful candidate will be chosen by an open draw from applications received. This draw will be under the supervision of at least one Director or Board Oversight Committee member, and either the CEO, Risk Officer or Compliance officer.
8. Payment of bursary will be made on condition that the winning candidate has been accepted on an eligible course and proof of acceptance will be required.
9. Successful candidates will be notified by post and the results will be posted on the St. Jarlaths Credit Union website, social media platforms and in our offices.
10. The winning bursary will be paid into the student's St Jarlath's Credit Union account.
11. Presentation will be made to winning Students. It is expected that all winners will attend to receive their Bursaries. Family members are welcome to attend. Photographs taken at this occasion may be published in local Media, used for internal publication including display within the Credit Union, for web material or other Social Media
12. Children of Management, Staff, Directors, Board Oversight Committee are not eligible.
13. Board of Directors reserves the right to amend Terms and Conditions if necessary, at any time.



Tuam Dunmore Headford Abbeyknockmoy  
Turloughmore Corrandulla Mountbellew Moylough  
093 24645 info@sjcu.ie sjcu.ie

St. Jarlath's Credit Union Ltd. is regulated by the Central Bank of Ireland.